

Building an evidence base for WASH: linking research and practice



Stockholm, 30th August 2018

Dar es Salaam slums



Rural Zambia



Water well drilling, Ethiopia



Complex social, economic and environmental health contexts

Interventions at scale to improve public health through WASH

Outcomes: changed behaviours and practices

Impacts: especially in child health and development

What works?

What works?

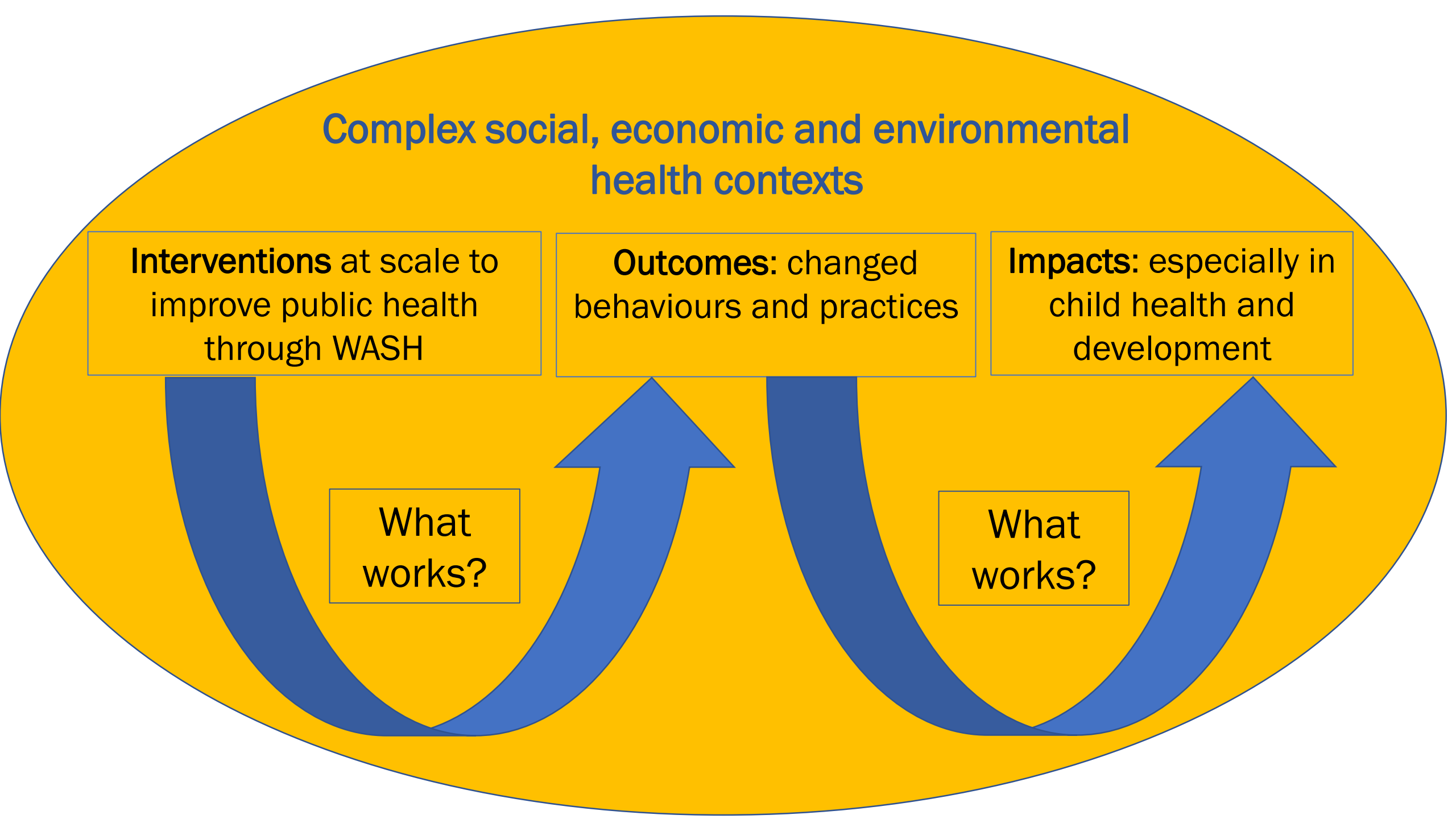

Our question

Generating sound and convincing evidence about the impact of complex social interventions is inherently extremely difficult.

How can the research and practitioner communities, donors and Governments, collaborate more effectively in building such evidence and putting it into practice and policy?

Our panel

Prof Sanya Tahmina

Office of Director General of Health Services, Government of Bangladesh

Dr Khairul Islam

WaterAid Bangladesh

Dr Guy Howard

UK Government Department for International Development

Prof Stephen Luby

Stanford University

Dr Robert Dreibelbis

London School of Hygiene and Tropical Medicine

Facilitated by **Dr Om Prasad Gautam** (WaterAid) and **Prof Richard Carter** (Independent)

Our question

Generating sound and convincing evidence about the impact of complex social interventions is inherently extremely difficult.

How can the research and practitioner communities, donors and Governments, collaborate more effectively in building such evidence and putting it into practice and policy?